



Alaska Alcoholic Beverage Control Board Form AB-00: New License Application

Why is this form needed?

This application for a license is required for all individuals or entities seeking to apply for a new alcoholic beverage license. Applicants should review **Title 04 of Alaska Statutes** and **Chapter 305 of the Alaska Administrative Code**. All fields of this form must be completed, per AS 04.11.260 and 3 AAC 305.045.

This form must be completed and submitted to AMCO's Anchorage office, along with all other required forms and fees before any license application will be considered complete and placed in the queue for a licensing examiner review.

Section 1 – Establishment and Contact Information

Enter information for the business seeking to be licensed.

Applicant:	G&R GROUP INC				
License Type:	Restaurant/Eating Place	Statutory Reference:	AS.04.09.210		
Doing Business As:	431 GLACIER RIVER RESTAURANT				
Premises Address:	11823 Old Glenn Hwy #115				
City:	Eagle River	State:	Alaska	ZIP:	99577
Local Governing Body/Bodies:	Municipality of Anchorage				
Community Council, (If applicable):	Eagle River Community Council				

Mailing Address:	11823 Old Glenn Hwy #115				
City:	Eagle River	State:	Alaska	ZIP:	99577

Designated Individual with Binding Authority to apply for this License:	Jesus Gallardo de la Torre				
Contact Phone:	907-903-8564	Business Phone:			
Contact Email:	jesus16gallardo@hotmail.com; 431glacierriver@gmail.com				

Seasonal License? Yes ☐ No ☒ If "Yes", write your operating period not exceeding Six months each year: _____

OFFICE USE ONLY				
Complete Date:		License Years:		License #:
Board Meeting Date:		Transaction #:	100947092	
Issue Date:		Examiner:		

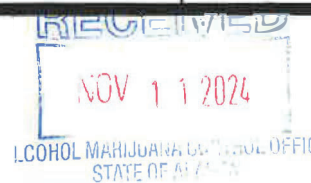



Alaska Alcoholic Beverage Control Board

Form AB-00: New License Application

Section 2 – Premises Information

Premises to be licensed



an existing facility



a new building



a proposed building

The next two questions must be completed by an applicant for a beverage dispensary or beverage dispensary tourism license and package store applicant only:

What is the distance of the shortest pedestrian route from the public entrance of the building of your proposed premises to the outer boundaries of the nearest school grounds? Include the unit of measurement in your answer.

.05 miles

What is the distance of the shortest pedestrian route from the public entrance of the building of your proposed premises to the public entrance of the nearest church building? Include the unit of measurement in your answer.

.07 miles

Section 3 – Sole Proprietor Ownership Information

This section must be completed by any sole proprietor who is applying for a license. Entities should skip to Section 4.

If more space is needed, please attach a separate sheet with the required information.

The following information must be completed for each licensee and each affiliate (spouse).

This individual is an: ☐ applicant



affiliate

Name:					
Address:					
City:		State:		ZIP:	
Email:		Phone Number:			

This individual is an: ☐ applicant



affiliate

Name:					
Address:					
City:		State:		ZIP:	
Email:		Phone Number:			

RECEIVED

NOV 11 2024

ALCOHOL & MARIJUANA CONTROL OFFICE
STAFF



Alaska Alcoholic Beverage Control Board

Form AB-00: New License Application

Section 4 – Entity Ownership Information

This section must be completed by any entity, including a corporation, limited liability company (LLC), partnership, or limited partnership, that is applying for a license. Sole proprietors should skip to Section 5.

If more space is needed, please attach a separate sheet with the required information.

- If the applicant is a corporation, the application shall be executed by an authorized officer of the Corporation. Information must be completed below for each *stockholder who owns 10% or more* of the stock in the corporation, and for each *president, vice-president, secretary, and managing officer*.
- If the applicant is a limited liability organization, whether manager managed or member managed, the following information must be completed for each *member with an ownership interest of 10% or more* and for each *manager regardless of ownership share*.
- If the applicant is a partnership, including a limited partnership, the following information must be completed for each *partner with an interest of 10% or more*, and for each *general partner*.
- For any entity, identify all affiliates for your organization as defined at 3 AAC 305.950.

Entity Official:	Abel Romo Martinez				
Title(s):	President	Phone:	907-720-1357	% Owned:	50
Address:	4410 View Circle Apt 4				
City:	Anchorage	State:	Alaska	ZIP:	99507
Email:					

Entity Official:	Jesus Gallardo de la Torre				
Title(s):	Vice President	Phone:	907-903-8564	% Owned:	50
Address:	4410 View Circle				
City:	Anchorage	State:	Alaska	ZIP:	99507
Email:	jesus16gallardo@hotmail.com				

Entity Official:					
Title(s):		Phone:		% Owned:	
Address:					
City:		State:		ZIP:	

Entity Official:					
Title(s):		Phone:		% Owned:	
Address:					
City:		State:		ZIP:	

RECEIVED

NOV 11 2023

ALCOHOL MARIJUANA CONTROL OFFICE
STATE OF ALASKA



Alaska Alcoholic Beverage Control Board

Form AB-00: New License Application

This subsection must be completed by any applicant that is a corporation or LLC or who has registered as a business entity with the Division of Corporations, Business, and Professional Licensing (CBPL). Any entity registered or required to be registered with CBPL must be in good standing and have a registered agent as defined at AS 04.11.430.

CBPL Entity #:	10285130	AK Formed Date:	09/17/2024	Home State:	Alaska
Registered Agent:	Jesus Gallardo de la Torre	Agent's Phone:	907-903-8564		
Agent's Mailing Address:	11823 Old Glenn Hwy # 115				
City:	Eagle River	State:	Alaska	ZIP:	99507
Email:	jesus16gallardo@hotmail.com				

Does your registered agent satisfy the requirement of AS 04.11.430?

Yes	No
<input checked="" type="checkbox"/>	<input type="checkbox"/>

Section 5 – Other Licenses

Ownership and financial interest in other alcoholic beverage businesses.

Yes No

Does any representative or owner named in this application have any direct or indirect financial interest in any other alcoholic beverage business that does business in or is licensed in Alaska?

Yes	No
<input checked="" type="checkbox"/>	<input type="checkbox"/>

If "Yes", disclose which individual(s) has the financial interest, what the type of business is, and if licensed in Alaska, which license number(s) and license type(s):

Jesus Gallardo de la Torre, El Pastor. License #5854, Restaurant /Eating Place

Section 6 – Authorization

Communication with AMCO staff:

Yes No

Does any person other than a licensee named in this application have authority to discuss this license with AMCO staff?

<input type="checkbox"/>	<input checked="" type="checkbox"/>
--------------------------	-------------------------------------

If "Yes", disclose the name of the individual and contact information for the individual, including phone number and email, and the authority for this authorization:

--



Alaska Alcoholic Beverage Control Board

Form AB-00: New License Application

Section 7 – Attestations

Read each line below, and then sign your initials in the box to the right of each statement:

Initials

I certify that all proposed licensees (as defined in AS 04.11.260) and affiliates have been listed on this application.

JG

I certify that I understand that providing a false statement on this form or any other form provided by AMCO is grounds for rejection or denial of this application or revocation of any license issued.

JG

I certify that all licensees, agents, and employees who sell or serve alcoholic beverages or check the identification of a patron will complete an approved alcohol server education course, if required by AS 04.21.025, and, while selling or serving alcoholic beverages, will carry or have available to show a current course card or a photocopy of the card certifying completion of approved alcohol server education course, if required by 3 AAC 305.700.

JG

I agree to provide all information required by the Alcoholic Beverage Control Board in support of this application.

JG

I hereby certify that I am the person herein named and subscribing to this application and I know the full content thereof. I declare that all of the information contained herein, and evidence or other documents submitted are true and correct. I understand that any falsification or misrepresentation of any item or response in this application, or any attachment, or documents to support this application, is sufficient grounds for denying or revoking a license/permit. I further understand that it is a Class A misdemeanor under Alaska Statute 11.56.210 to falsify an application and commit the crime of unsworn falsification.

JG

I certify that all proposed licensees have been listed with Division of Corporation, Business and Professional Licensing.

JG

I certify that I and any individual identified in the business entity ownership section of this application, has or will read AS 04 and its implementing regulations.

JG

Jesus Gallardo
Printed name of licensee

[Signature]
Signature of licensee





Alaska Alcoholic Beverage Control Board

Form AB-02: Premises Diagram

Why is this form needed?

A detailed diagram of the proposed licensed premises is required for all alcohol license applications, per AS 04.11.260, 3 AAC 305.630 and 3 AAC 305.660. Your diagram must include dimensions and must show all entrances and boundaries of the premises, walls, bars, fixtures, and areas of storage, service, consumption, and manufacturing.

This form must be completed and submitted to AMCO's Anchorage office before any license application will be considered complete. You may attach blueprints or other detailed drawings that meet the requirements of this form.

The diagram MUST include:

- You must use a **solid, contiguous red line** to outline the outer perimeter of your premises with no breaks or separations.
 - The red outline is required to follow a physical barrier (wall, fence and even across doorways).
 - There should be no red lines within the perimeter
- Each area should be clearly labeled in any color other than red where alcohol is:
 - Stored
 - Served/Sold
 - Manufactured
 - Consumed
- All diagrams must include:
 - Dimensions (AMCO does not accept diagrams drawn to scale)
 - Cross streets
 - Points of reference, such as a compass rose indicating True North
 - All entrances, exits, walls, bars, and fixtures
- If your premises include multiple floors, please include a separate diagram of each floor.
 - You must identify the stairs between each floor, and each hallway/corridor that leads to each set of stairs.
- If your premises includes multiple floors, please include a separate diagram of each floor. You must identify the stairs between each floor, and each hallway/corridor that leads to each set of stairs.
- If your proposed premises is located within a building or building complex that contains multiple businesses and/or tenants, please provide an additional page that clearly shows the location of your proposed premises within the building or building complex, along with the addresses and/or suite numbers of the other businesses and/or tenants within the building or building complex.
- Any license applications that include outdoor space** are required to submit a security plan that includes information about the barriers, practices, and personnel that are to be used to ensure that alcohol is not introduced or removed from the permitted premises and to prevent the access of alcohol by a minor during the permitted event. A security plan may be requested for other proposed locations on a case-by-case basis.

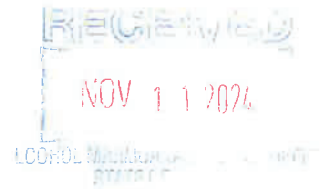

Section 1 – Establishment Information

Enter information for the business seeking to be licensed, as identified on the license application.

Licensee:	G&R GROUP INC	License Number:	
License Type:	Restaurant/Eating Place		
Doing Business As:	431 GLACIER RIVER RESTAURANT		
Premises Address:	11823 Old Glenn Hwy #115		
City:	Eagle River	State:	AK
		ZIP:	99577



Alaska Alcoholic Beverage Control Board

Form AB-02: Premises Diagram

Section 2 – Detailed Premises Diagram

Clearly indicate the boundaries of the premises and the proposed licensed area within that property. See above for detailed instructions.



60 Ft

45 Ft

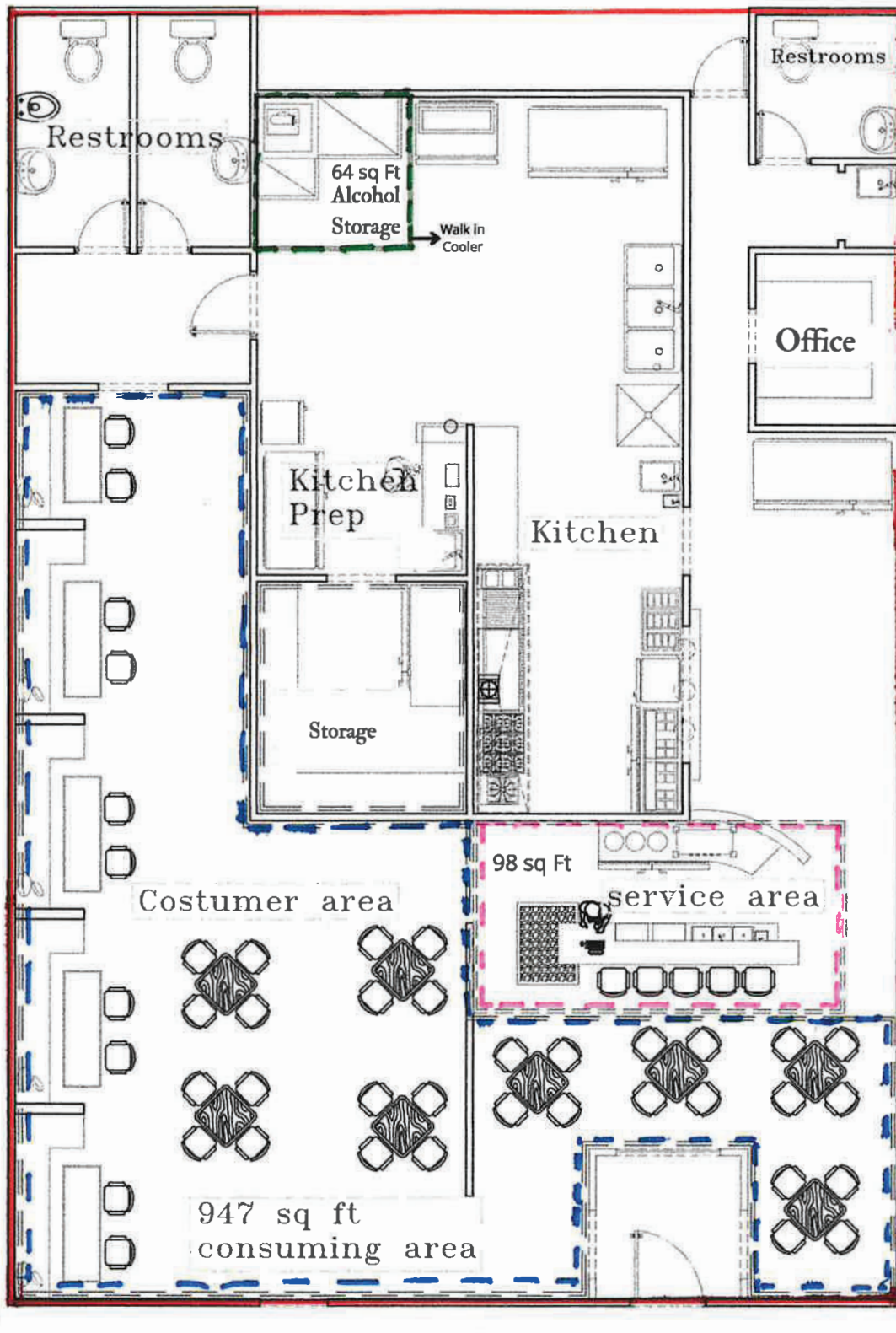

Alcohol Storage

64 sq Ft

Costumer area

947 sq ft

Service area

98 sq Ft

Verizon

Old Glenn Hwy

Easy St

Eagle Plaza
Gutierrez Photography
State Farm
Tri barefoot Massage

Borealis Tattoo

Sunsation Tanning Salon

Grafica Cake Studio

Jazzy Gourmet popcorn

Nothing

Suite 114

Suite 115 & 116

**431 Glacier River
Restaurant**

Okamoto's
Karate

Custom
Jewelers

Energy
Inspired
Drips

House
of
Beauty

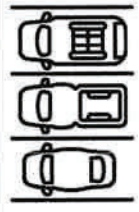
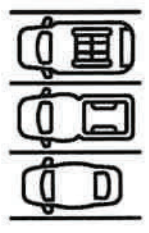

Old Glenn Hwy

Easy St



RESTAURANT QUESTIONNAIRE FOR REPL LICENSE UNDER AS 04.09.210- NO FEE REQUIRED

Alcohol and Marijuana Control Office
550 W 7th Avenue, Suite 1600
Anchorage, AK 99501
alcohol.licensing@alaska.gov
<https://www.commerce.alaska.gov/web/amco>
Phone: 907.269.0350

Alaska Alcoholic Beverage Control Board Restaurant Endorsement Application

The new endorsement application form is required to apply for a restaurant endorsement to support your underlying license or pending license application. Applicants should review and become familiar with AS 04.09.450, **Title 04 of Alaska Statutes** and **Chapter 305 of the Alaska Administrative Code**. This form must be completed and submitted along with all other required forms and documents before any endorsement application will be considered complete and placed in the queue for our licensing examiners review.

Section 1 – Establishment and Contact Information

Enter information for the **current** licensee and licensed establish.

Licensee:	G&R GROUP INC	License #:	16611		
License Type:	Restaurant/Eating Place	Doing Business As:	431 Glacier River Restaurant		
Licensee Mailing Address:	11823 Old Glenn Hwy, Eagle River Alaska 99577				
Full Premises Address:	11823 Old Glenn Hwy				
City:	Eagle River	State:	Alaska	ZIP:	99577
Local Governing Body:	Municipality of Anchorage	Email:	431glaciterriver@gmail.com		

Section 2 – Endorsement Requested

Restaurant Endorsement:	AS 04.09.450. A restaurant endorsement authorizes the holder of a beverage dispensary license, fair license, golf course license, sporting activity or event license, club license, outdoor recreation lodge license, destination resort license, or beverage dispensary tourism license. The biennial fee for a restaurant endorsement is \$200 with a \$25 application fee.
-------------------------	---

An application for a restaurant endorsement must specify the establishment or portion of the establishment that constitutes a bona fide restaurant, that there is supervision on the premises adequate to reasonably ensure that a person under 21 years of age will not obtain alcoholic beverages. This **endorsement** application is for the request of a designation as a bona fide restaurant, hotel, or eating place for purposes of AS 04.16.010(c) or AS 04.16.049, and for the request of the following designation(s) (check all that apply):

- ☐ Dining after standard closing hours: AS 04.16.010(c)
- ☒ Dining by persons 16 – 20 years of age: AS 04.16.049(a)
- ☒ Dining by persons under the age of 16 years, accompanied by a person over the age of 21: AS 04.16.049(a)
- ☒ Employment for any persons under 21 years of age: AS 04.16.049(c)

NOTE: Under AS 04.16.049(d), a Department of Labor and Workforce Development work permit is not required to employ a person 18 - 20 years of age.

Section 3 – Minor Access

Review AS 04.16.049(a); AS 04.16.049(c)

Be specific in your list where within the premises minors are anticipated to have access in the course of either dining or employment as designated in Section 2. (Example: Minors will only be allowed in the dining area OR minors will only be employed and present in the kitchen).

Dining Area: Minors who come to the establishment for dining will only be allowed in the designated dining area. They will not have access to any area where alcohol is being served or stored, except for passing through

Work Area (for minors employed): Minors who are employed by the establishment will be allowed to work in the kitchen or other designated work areas. They will not be allowed to handle or serve alcohol at any time and will not have access to areas where alcohol is store or served to customers, except when performing duties that do not involve alcohol (e.g., cleaning or passing through).



Alaska Alcoholic Beverage Control Board

Restaurant Endorsement Application

Describe the policies, practices and procedures that will be in place to ensure that minors do not gain access to alcohol while dining or employed at your premises. Outline how and where alcohol is stored on premises. Acknowledge that employees who sell and serve alcohol must have a current Server Education Card.

Checks ID's, Bands or stams System for large groups, Keep our staff Educate, create and enforcement policy. The Beer & Wine will be store in a designated an locked storage.

Is an owner, manager, or assistant manager who is 21 years of age or older always present on the premises during business hours?

Yes



No

**Section 4 – ADEC Food Service Permit**

Per AS 04.21.080(b) for an establishment to qualify as a bona fide restaurant, a Food Service Permit or (for licenses within the Municipality of Anchorage) corresponding Department of Health and Human Services documentation is required.

Link to the Alaska Department of Environmental Conservation (ADEC) Food Safety Website:

<http://dec.alaska.gov/eh/fss/food/>

Link to the Municipality of Anchorage Food Safety Website:

<http://www.muni.org/Departments/health/Admin/environment/FSS/Pages/fssfood.aspx>

IF you are unable to certify the below statement, please discuss the matter with the AMCO office:

I have attached a copy of the current food service permit for this premises OR the plan review approval.

Initials



***Note:** If a plan review approval is submitted, a final permit will be required before finalization of any permit or license application.

Section 5 – Hours of Operation

Review AS 04.16.010(c).

Include variances in weekend/weekday hours, and indicate AM/PM:

Days/Hours of Operation

Weekday	Hours	Hours
Sunday	11:00 AM	8:00 PM
Monday	11:00 AM	9:00 PM
Tuesday	11:00 AM	9:00 PM
Wednesday	11:00 AM	9:00 PM
Thursday	11:00 AM	9:00 PM
Friday	11:00 AM	9:00 PM
Saturday	11:00 AM	8:00 PM



Alaska Alcoholic Beverage Control Board Restaurant Endorsement Application

Section 6 – Areas Covered by Endorsement

Does the endorsement apply to your entire licensed premises as approved by the ABC Board? Yes ☒ No ☐
Does the requested endorsement expand your currently licensed premises? Yes ☐ No ☒

- If No, attach the approved diagram, no larger than 8 1/2" x 11" of the layout, and identify the portions of the premises covered by various requested endorsements. You must use a solid, contiguous **colored** line in any color other than red to outline the outer perimeter of the area of the premises covered by the requested endorsement(s).
- If endorsements are overlapping, provide a conspicuous means to distinguish each endorsement from the other (e.g., keyed map with varying colors for each requested endorsement).
- Your drawing **MUST** include:
 - Dimensions in feet **not** square feet of all exterior walls and major interior walls (we do not accept diagrams drawn to scale)
 - Include cross-streets
 - A north arrow, and any significant geographical features. Points of reference, such as a compass showing North.
 - All entrances, exits, walls, bars, and fixtures
- If your premises includes multiple floors, please include a separate diagram of each floor. You must identify the stairs between each floor, and each hallway/corridor that leads to each set of stairs.
- **Any endorsement applications that include outdoor space** are required to submit a security plan that includes information about the barriers, practices, and personnel that are to be used to ensure that alcohol is not introduced or removed from the permitted premises and to prevent the access of alcohol by a minor during the permitted event. A security plan may be requested for other proposed locations on a case-by-case basis.

Section 7 – Attestations

I certify that I understand that providing a false statement on this form or any other form provided by AMCO is grounds for rejection or denial of this application or revocation of any license issued.

Initials
JG

I certify that all licensees, agents, and employees who sell or serve alcoholic beverages or check the identification of a patron will complete an approved alcohol server education course, if required by AS 04.21.025, and while selling or serving alcoholic beverages, will carry or have available to show a current course card or a photocopy of the card certifying completion of approved alcohol server education course, if required by 3AAC 305.340.

JG

I agree to provide all information required by the Alcoholic Beverage Control Board in support of this application.

JG

I hereby certify that I am the person herein named and subscribing to this application and that I have read the complete application, and I know the full content thereof. I declare that all of the information contained herein, and evidence of other documents submitted are true and correct. I understand that any falsification or misrepresentation of any item or response in this application, or any attachment, or documents to support this application, is sufficient grounds for denying or revoking a license, and or endorsement. I further understand that this is a Class A misdemeanor under AS 11.56.210 to falsify an application and commit the crime of unsworn falsification.

JG

Jesus Gallardo de la Torre

Printed name of licensee

Signature of licensee

05/16/2025

Date

APPETIZER

River Fries

French fries with buffalo chicken, cheese, ranch and green onion.

16

Loaded Fries

French fries with house dressing, cheddar cheese, caramelized onion, and bacon.

11

Fried Pickles

Corn Rib

Fried Calamari

9

12

12

WINGS

8 Pieces with your choice of sauce

15

Strawberry-Habanero 🍷

Barbecue

Garlic parmesan

Buffalo

Mango-Habanero 🍷

Thai Peanut sauce

Honey-habanero

Lemon Pepper 🍷

Add celery and carrots \$ 3

SHRIMP BOIL

1 pound of our style cajun shrimp with potatoes and sweet corn.

28

CEVICHE

Halibut cured in fresh lime juice with onion, tomato, cilantro and chile serrano served with avocado and tostadas

18

SHRIMP COCKTAIL

Shrimp, onion, tomato, avocado, cilantro, cucumber, with house juice.

18

DRINKS.



Soda

4

Can Soda

2.50

Milkshakes

7

Oreo, Vanilla, Chocolate, Strawberry



431 GLACIER RIVER

FOOD & DRINKS

11823 OLD GLENN

HWY

EAGLE RIVER, AK

99577



9077260431

AMCO Received 5/16/2025

BURGERS AND SANDWICHES

All burgers served with french fries

Cheddar explosion

Hand pressed patty, bacon, lettuce, tomato, onion, caramelized onion and lots of cheddar cheese.

18

EL Pastor burger

Hand pressed patty with al pastor meat, pineapple, caramelized onion, lettuce, tomato, onion, chipotle dressing, topped with a jalapeno popper.

18

Bacon Cheese burger

Hand pressed patty, Bacon, cheese, lettuce, tomato, onion and pickles

16

Mushroom Swiss burger

Hand pressed patty, sauteed mushrooms and onions, swiss cheese, lettuce, tomato and onion.

16

431 Burger

Hand pressed patty, caramelized onion, cheese, lettuce, tomato, onion, pickles and house dressing.

16

Blue cheese Burger

Hand pressed patty, bacon, lettuce, tomato, onion, caramelized onion, and blue cheese.

17

Veggie Burger

Impossible Patty, caramelized onion, mozzarella cheese, lettuce, tomato and onion.

15

shrimp burger

Grilled shrimp, Chipotle mayo, bacon, avocado, lettuce, tomatoes, caramelized onion and cheese

18

Chicken Burger

Grilled or breaded chicken, cheese, lettuce, tomato, onion, and ranch.
Add buffalo sauce

17

Spicy Chicken sandwich

Breaded chicken with hot nashville sauce, swiss cheese, coleslaw and pickles.

17

431 sandwich

Ham, cabbage, tomato, onion, avocado and sour cream with our house sauces.

15

SALADS

Caesar Salad

Romaine lettuce, parmesan, croutons, homemade caesar dressing

11

House Salad

Lettuce, cherry tomatoes, onions, cheese, egg and ranch dressing

12

Thai salad

Grilled or fried chicken, carrots, cucumber, cabbage, bell pepper, peanuts, sesame seeds and house peanut dressing

17

431 salad

Coconut shrimp, bacon crumbles, mixed greens, cherry tomatoes, strawberries, mandarin, dried cranberries and homemade vinaigrette

18

Burger salad

1 Burger patty with cheese, lettuce, cherry tomatoes, red onion and house dressing

16

Beet salad

Spinach, beets, mandarin, red onion, cranberry, caramelized nuts mustard and honey dressing
Chicken or shrimp

18

Chicken salad

Grilled or fried chicken, mixed greens, cherry tomatoes, red onions, cucumber, croutons and cheddar cheese

16

Chickpea salad

Salami, Garbanzo, romaine lettuce, tomato, red onion, avocado, croutons, with our homemade yogurt parmesan dressing

16

SIDES

Sweet potatoes Fries 6

Onion Rings 6

French Fries 6

Tater tots 6

Coleslaw 4



AMCO Received 5/16/2025

THIS PERMIT MUST BE CONSPICUOUSLY POSTED IN A PUBLIC PLACE IN THE ESTABLISHMENT

Municipality of Anchorage
DEPARTMENT OF HEALTH & HUMAN SERVICES
PERMIT

FACILITY NAME
OWNER'S NAME
LOCATION

431 GLACIER RIVER RESTAURANT
G&R GROUP INC
11823 OLD GLENN HWY 115

PERMIT NO
FA0019536

ISSUED BY THE DEPARTMENT OF HEALTH & HUMAN SERVICES AND SUBJECT TO THE ANCHORAGE MUNICIPAL CODE OF ORDINANCES
TITLES 15 AND 16 UNLESS THE OWNERSHIP CHANGES, THIS PERMIT IS VALID FROM 1/1/2025 TO 12/31/2025

431 GLACIER RIVER RESTAURANT
2684 LAUREN CREEK LP
ANCHORAGE, AK 99507

THIS CERTIFICATE AND PERMIT IS NOT TRANSFERABLE
AND IS THE PROPERTY OF THE MUNICIPALITY OF ANCHORAGE

7-2-2014 10:09:02